

We constantly strive to improve our high standards. Your comments are very important to us and will be assessed by our management team.

SCHOOL:
PARTY LEADER:
CENTRE: Norfolk Lakes DATES: 7-9th June
NAME OF ACCOMMODATION:

Please score on the following basis if not making any comment

1 - Excellent 2 - Very Good 3 - Good 4 - Acceptable 5 - Poor

SECTION 1: Pre-Arrival

How could we improve our website, www.manoradventure.com?
.....
1 - Excellent

If you had a visit from one of our School Journey Advisors:

Did he provide a fair description of our centre and product? Y
How professional was the Presentation Evening? Very informative
How did you rate our pre-visit administration? Excellent
Customer Services (Bookings, payments, support)? Excellent
Operations (Rooming, outdoor pursuit programmes, support)? Excellent
Preview visit to the centre? Excellent

SECTION 2: Arrivals

General Welcome: 1 Fire Drill: 1
Room Allocation: 1 Introductory Talk: 1

SECTION 3: Centre Facilities

Pupil Accommodation: 1 Teacher Accommodation: 1
Washing & Toilet Facilities: 1 Cleanliness / Hygiene: 1
The Grounds: 1
Were there any accommodation problems? It would have been better if some were allocated in some blocks.
Standard of cleanliness / tidiness? (teacher & pupil) 1
Standard of Furnishing? 1

SECTION 4: Catering / Meals

Were the meals of an adequate standard? 2
Was there enough to eat? 1
Was the food served promptly? 1 Excellent service
Thank you!
Were all dietary requirements catered for? Y
How do you rate the packed lunches? N/A

Any other comments?

Thank you for the late dinner! It was much appreciated

SECTION 5: Centre Staff & Outdoor Pursuits

Did the Head of Centre / Chief Instructor make themselves known to you during your visit?
.....
How do you rate the Centre Staff / Instructors?
Helpful: 1 Professional: 1
Were the Instructors motivating / clear / enthusiastic? 1
How do you rate the outdoor pursuits? 1
How do you rate the outdoor pursuit equipment? 1
What were your pupil's favourite outdoor pursuits? Water sports
Are there any new outdoor pursuits you would like Manor Adventure to offer?
Water based obstacle course
Do you have any suggestions on how we could improve our product or outdoor pursuits?
.....

SECTION 6: Overall Assessment

Which aspect of your stay was most enjoyed? *Water sports*

Which aspect of your stay was least enjoyed?

How do you rate the overall product on a value for money basis? *Good*

Will you be considering a further visit with Manor Adventure? *Yes*

Have you any further general comments which you feel would be useful to us?

Where did you hear of Manor Adventure? *Online search*

What were the reasons for choosing Manor Adventure? *Water sports + level of accommodation*

Which centre did you visit last year? *—*

What other visits does your school organise? *Harbour walk*

SECTION 7:

Do you know of any other schools or colleagues who may be interested in visiting any of our centres in England, Scotland, Wales and France?

Name: Name:

Address: Address:

manor adventure

COURSE REPORT FORM

for

Culmington Manor, Shropshire

Lockerbie Manor, Scotland

Abernant Lake Hotel, Wales

Willersley Castle, Peak District

Norfolk Lakes, Norwich

Your views are very important to us. We would greatly appreciate five minutes of your time to complete and return this form to reception prior to your departure.

We hope you have enjoyed your visit with us

Have you considered our French Centres

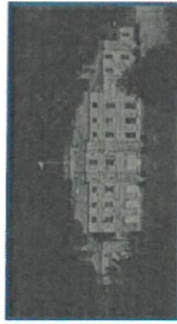

Le Château du Broutel

Le Château de Warsy

manor
adventure

Head office: Culmington Manor, Craven Arms, Shropshire SY7 9BY
Telephone: 01584 861333 Website: www.manoradventure.com