

manor adventure
no one does school residentials' better!

COURSE REPORT FORM

Château du Broutel

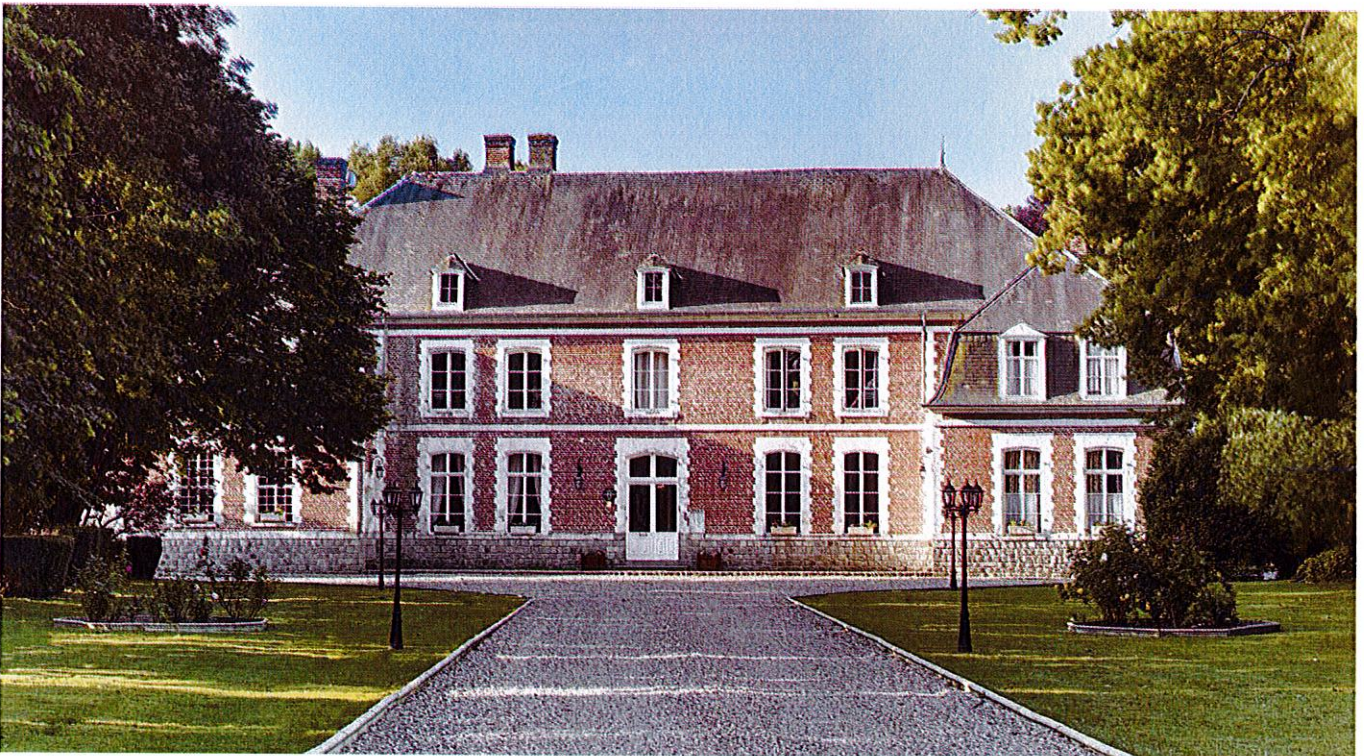

Your views are very important to us. We would greatly appreciate five minutes of your time to complete and return this form to reception prior to your departure.

We hope you have enjoyed your stay with us!

Château du Broutel

Rue du Marais, 80120 RUE (FR)

Course Report Form

We constantly strive to improve our standards. Your comments are very important to us and will be assessed by our management team. We thank you very much for your honest feedback!

SCHOOL: PARTY LEADER:
DATES: 17-21 April 23 School EMAIL:
ACCOMMODATION: Château (Ecurie) / Normandy (circle as appropriate)

Please score on the following basis if not making any comment:

1- Excellent 2- Very Good 3- Good 4- Acceptable 5- Poor

Section 1; pre-arrival

Did you find the brochure accurate and informative?..... yes

How could we improve our website: www.manoradventure.com?

Really good already

If you had a visit from one of our School Journey Advisors;

Did he provide a fair description of our centre & product? n/a
..... n/a

How was the Presentation Evening?

How did you rate our pre-visit administration?

UK..... 1(Mandy)

Château..... 3(Marie) - but some confusion with restaurant over order

Preview visit to the centre?..... n/a

1. The first part of the document is a list of names and titles, including "The Hon. Mr. Justice" and "The Hon. Mr. Justice".

2. The second part of the document is a list of names and titles, including "The Hon. Mr. Justice" and "The Hon. Mr. Justice".

3.

4.

5. The fifth part of the document is a list of names and titles, including "The Hon. Mr. Justice" and "The Hon. Mr. Justice".

Please score on the following basis if not making any comment:

1-Excellent

2- Very Good

3- Good

4- Acceptable

5- Poor

Section 2; Arrival

General welcome 1.....

Fire drill 1.....

Room allocation 1.....

Intro talk 1.....

Section 3; Centre Facilities

Pupil's accommodation 1.....

The grounds 1.....

• Teacher's accommodation 2.....

Teachers lounge 1.....

Washing & toilet facilities 1.....

Cleanliness/Hygiene 1.....

Were there any accommodation problems?

fridges in teachers' rooms not working

Section 4; Meals

Were the meals of an adequate standard?

Yes

Was there enough to eat?

Yes

What was the most / least enjoyed meal?

Most: Lasagne Least: none

Were all dietary requirements catered for?

Yes

Please rate the packed lunch meals: 2. would have been nice to have more variety

Any other comments?

It would have been helpful if the packed lunches had been ready a few minutes earlier to avoid a rush checking them when we were trying to depart.

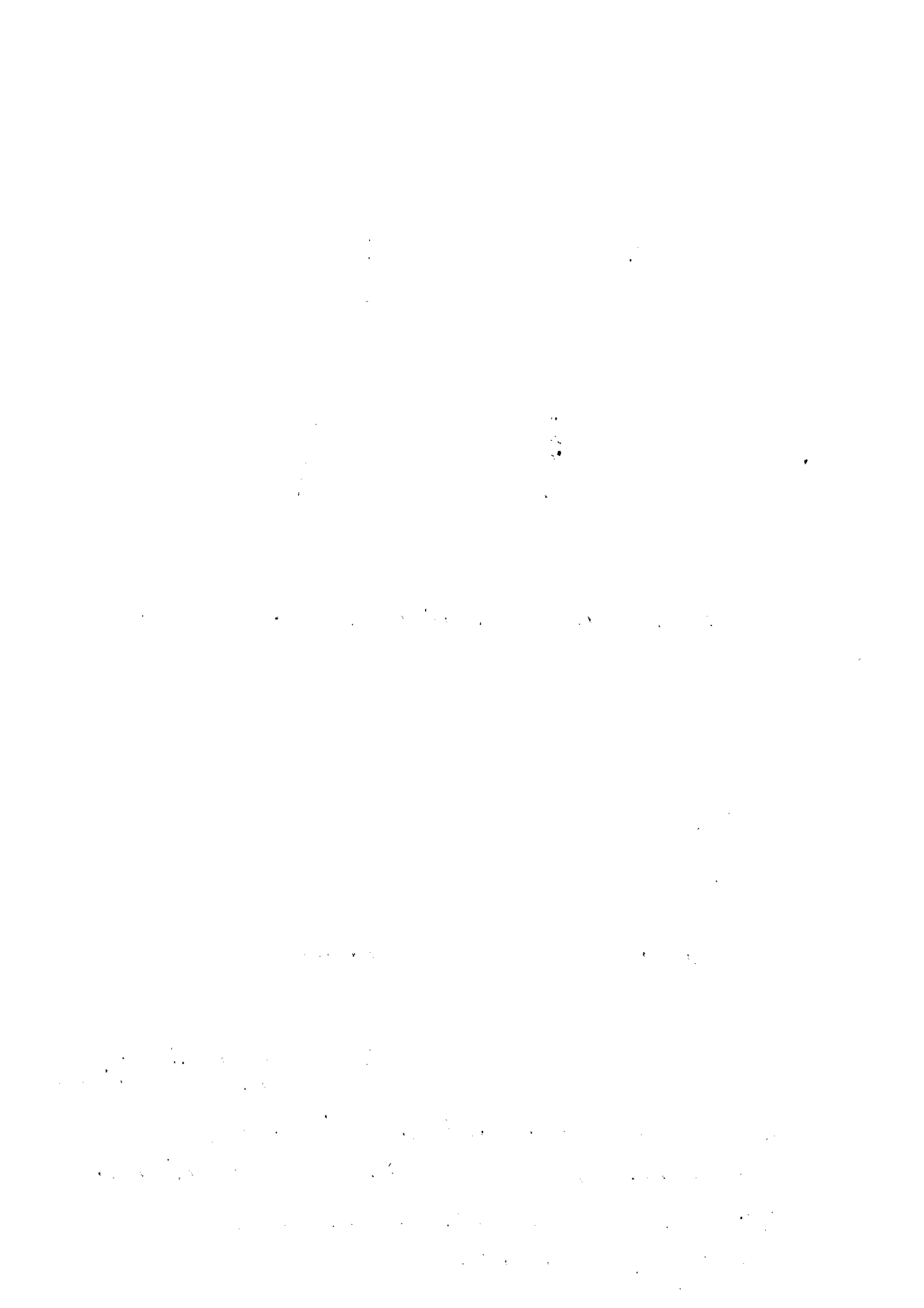

Please score on the following basis if not making any comment:

1-Excellent

2- Very Good

3- Good

4- Acceptable

5- Poor

Section 5; Centre staff & Outdoor Pursuits

How do you rate the Centre Staff / Animators?

Helpfulness.....1

Professionalism.....1

Friendliness.....1

Which animator(s) deserve(s) a special mention and for what reason?

Sophia - has dealt with our boys really well & has been v. personable with them.
Conor - has been particularly helpful with our staff.

How do you rate the evening activities?

1 The boys loved it, however we'd prefer for them not to play 'Bulldog' as it caused us problems when they fell out.

What were your pupil's favourite evening activities?

Campfire, followed by mini Olympics.

Do you have any suggestions on how we could improve our product or evening activities?

Vegetarian marshmallows for Campfire activity, please!

11

12

13

14

15

16

17

18

19

20

21

22

Please score on the following basis if not making any comment:

1-Excellent

2- Very Good

3- Good

4- Acceptable

5- Poor

Section 6; Excursions

Excursion 1: Étapes Market (name excursion)

How well did the excursion fulfil your expectations: 1

Enjoyment students: 1

Enjoyment teachers: 1

Suitability to your group: 1

Comments: Would be helpful for groups haven't been before where the toilets are

Excursion 2: Chocolate factory (name excursion)

How well did the excursion fulfil your expectations: 1

Enjoyment students: 1

Enjoyment teachers: 1

Suitability to your group: 1

Comments: Guy running the tour was great & really helped pupils to speak French

Excursion 3: Flanders Field Museum (name excursion)

How well did the excursion fulfil your expectations: 4

Enjoyment students: 4

Enjoyment teachers: 4

Suitability to your group: 4

Comments: Would have been a lot better if we had been told to arrive 15 mins beforehand. Half the group had a very rushed tour. It would be PTO

useful for groups to build in time at the museum after the tour to wander around and go in the gift shop/use the toilets.

Minimum of 2hrs needed in total.

Please score on the following basis if not making any comment:

1-Excellent

2- Very Good

3- Good

4- Acceptable

5- Poor

Excursion 4: Battlefields Tour (name excursion)

How well did the excursion fulfil your expectations: 3

Enjoyment students: 3

Enjoyment teachers: 3

Suitability to your group: 3

Comments: Too much listening for the boys after the morning listening to the guide in the museum

Excursion 5: Nanours caves (name excursion)

How well did the excursion fulfil your expectations: 1

Enjoyment students: 1

Enjoyment teachers: 1

Suitability to your group: 1

Comments: Some of the handsets didn't work

Excursion 6: Goat farm (name excursion)

How well did the excursion fulfil your expectations: 1

Enjoyment students: 1

Enjoyment teachers: 1

Suitability to your group: 1

Comments: Xavier was outstanding, ^{made} it all really interesting & this was the pupils' favourite visit.

... ..

•

... ..

... ..

... ..

•

•

•

... ..

... ..

•

•

•

... ..

... ..

•

•

Section 7; Overall Assessment

Which aspect of your stay was most enjoyed? Beautiful surroundings,
the welcome, the staff

Which aspect of your stay was least satisfactory? No wifi for most of the
stay - none in rooms at all

How do you rate the course overall on a value for money basis? Excellent

Will you be considering a further visit with Manor Adventure? Yes

Where did you hear of Manor Adventure? Online

What were the reasons for choosing Manor Adventure? - Not sure. Was booked
by another teacher in our school

Which centre(s) did you visit last year? Kingswood- Isle of Wight

What other visits does your school organise? Y3 Robinwood, Y4 High
Adventure in Yorkshire Y5 York

Do you have any further comments which you feel would be useful to us?

Thank you for an excellent time - we
will be back! 😊

Section 8; referral

Do you know of any other schools or colleges that may be interested in visiting any of our centres in
England, Scotland, Wales or France?

Name:.....

Name:.....

Address:.....

Address:.....

Handwritten text, likely bleed-through from the reverse side of the page. The text is extremely faint and illegible due to the quality of the scan. It appears to be several lines of a letter or document, possibly containing names and dates, but the characters are too light to transcribe accurately.

1. $\frac{1}{2} \times \frac{1}{2} = \frac{1}{4}$

2. $\frac{1}{2} \times \frac{1}{3} = \frac{1}{6}$

3. $\frac{1}{4} \times \frac{1}{2} = \frac{1}{8}$

4. $\frac{1}{3} \times \frac{1}{4} = \frac{1}{12}$

5. $\frac{1}{5} \times \frac{1}{3} = \frac{1}{15}$

6. $\frac{1}{6} \times \frac{1}{4} = \frac{1}{24}$

7. $\frac{1}{7} \times \frac{1}{5} = \frac{1}{35}$

8. $\frac{1}{8} \times \frac{1}{6} = \frac{1}{48}$

9. $\frac{1}{9} \times \frac{1}{7} = \frac{1}{63}$

10. $\frac{1}{10} \times \frac{1}{8} = \frac{1}{80}$